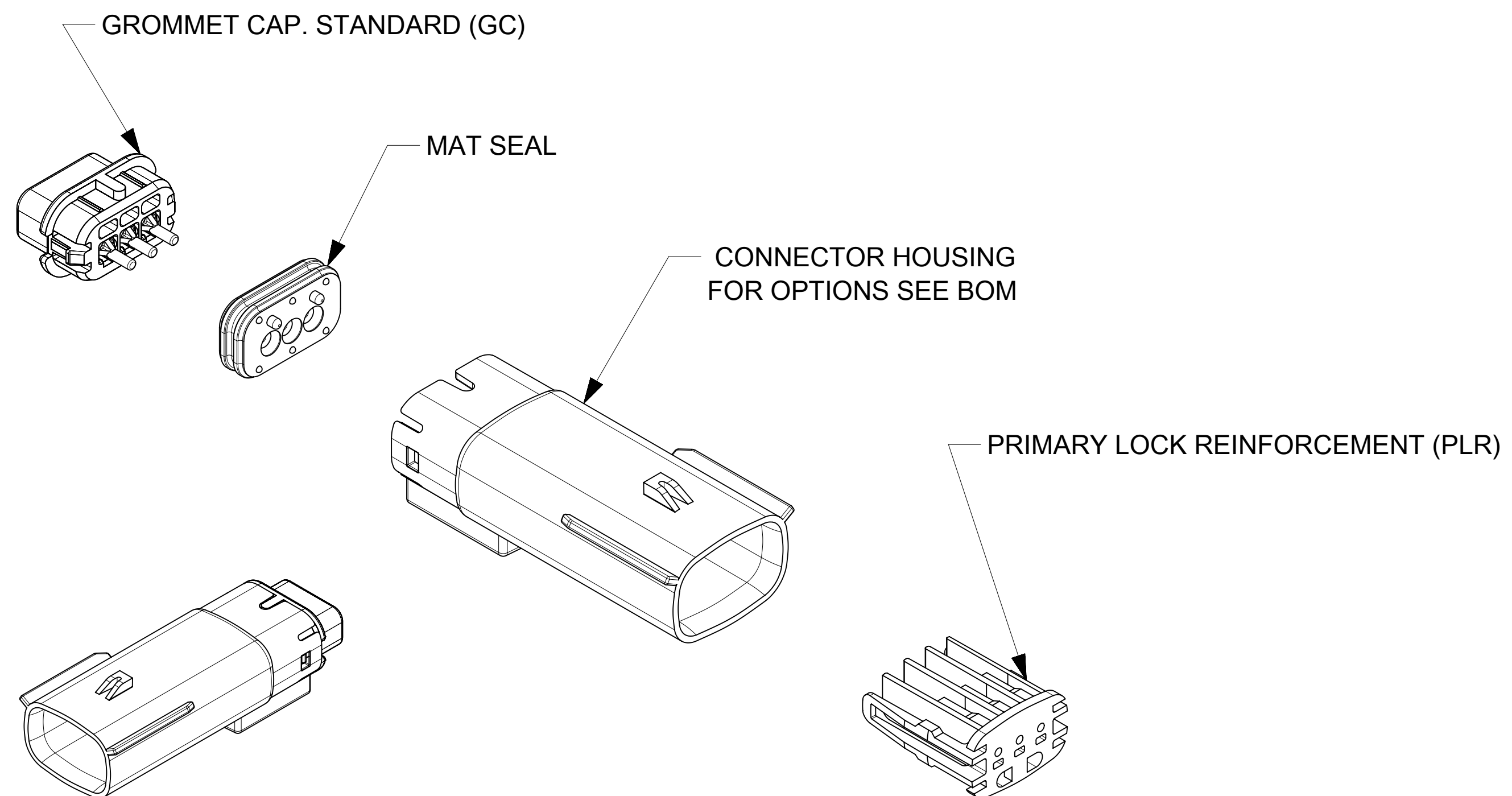
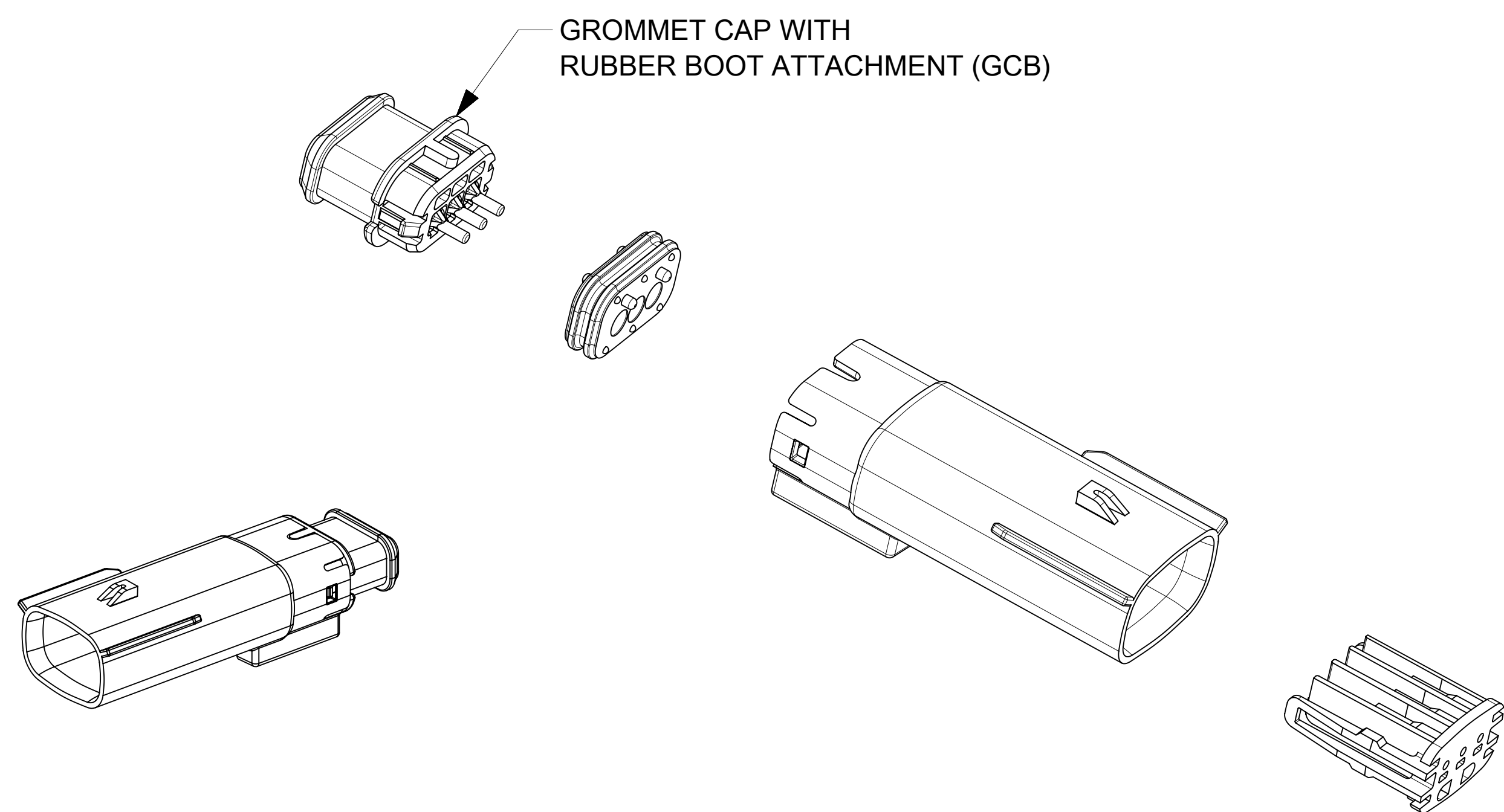

TABLE OF CONTENTS	
SHEET NO.	SHEET DESCRIPTION
1	NOTES
2	KEY CONFIGURATIONS
3	BLADE SEALED ASSEMBLY
4	SYSTEM PACKAGING
5	RUBBER BOOT CONFIGURATION
6	BOM
7	RUBBER BOOT INTERFACE



MX150 1X3 BLADE SEALED ASSEMBLY - STANDARD (STD)



MX150 1X3 BLADE SEALED ASSEMBLY - RUBBER BOOT CONFIGURATION
UNLESS COMPONENT NOTED, SEE STANDARD ASSEMBLY

NOTES: VALID UNLESS OTHERWISE SPECIFIED

1. GENERAL:

a. APPLICATION SPECIFICATION SEE: AS-33472-100

- CONTAINS: PRODUCT INTRODUCTION, PRODUCT SUMMARY, CONNECTOR ASSEMBLY, PACKAGING INFORMATION, CONNECTOR MATING, SERVICE INSTRUCTIONS, ELECTRICAL CONTINUITY CHECKING, CRIMPING, AND TROUBLESHOOTING.
- DESIGNED TO MATE WITH RECEPTACLE SEALED ASSEMBLY SPECIFIED IN MOLEX DRAWING SD-33471-031.
- FOR 1.5mm BLADE TERMINALS TO BE USED WITH THIS ASSEMBLY SEE MOLEX DRAWING SD-33000-001.
- SYSTEM TO BE USED WITH WIRE WITHIN DIAMETER RANGE OF 1.2mm TO 2.69mm.
- ASSEMBLY SHIPPED WITH PLR IN PRE-LOCK POSITION
- IN THE EVENT THAT THE PLR IS FOUND IN THE SEATED (FINAL LOCK) POSITION, REFER TO MOLEX SPECIFICATION PS-34646-001, AVAILABLE AT www.molex.com <<http://www.molex.com>>
- ASSEMBLY CONFORMS TO SAE/USCAR-2 REV.4 WITH THE FOLLOWING EXCEPTIONS: TERMINAL INSERTION FORCE FOR WIRE DIAMETER ABOVE 2.5mm NOT EXCEEDING 2.69mm SHALL NOT EXCEED 45 NEWTONS.

b. PRODUCT SPECIFICATION SEE: PS-33471-000

- CONTAINS: PRODUCT INTRODUCTION, PRODUCT SUMMARY, RATINGS (CURRENT, TEMPERATURE, SEALING, AND FLAMMABILITY), AND PRODUCT VALIDATION.

c. PACKAGING SPECIFICATION PER MOLEX DRAWING: PK-31300-635

d. PARTS MUST BE IN COMPLIANCE TO MOLEX CHEMICAL SUBSTANCES FOR PRODUCTS AND PACKAGING SPECIFICATION: ES-40000-5016

e. DATA MUST BE SUBMITTED UNDER THE MOLEX PART NUMBER TO IMDS (COMPANY ID#13255)

2. DESIGN - MATERIALS:

- a. CONNECTOR HOUSING, GROMMET CAP, PLR: SPS/NYLON BLEND 20% GLASS FILLED
- b. MAT SEAL: INHERENTLY LUBRICATED SILICONE

3. DESIGN - GEOMETRY:

- a. THIS IS A 100% CAD GENERATED PART. THE CAD MATHEMATICAL DATA IS THE MASTER FOR THIS PART. FOR DIMENSIONAL OR ANY INFORMATION NOT SHOWN ON THIS DRAWING, ANALYZE THE CAD MODEL.
- b. GEOMETRIC DIMENSIONS AND TOLERANCES PER ASME Y14.5M - 1994
- c. EDGES AND UNDIMENSIONED DETAILS PER ISO13715
- d. CORNERS SHOWN AS SHARP TO BE R 0.2 MAX.
- e. LETTERING SHALL BE 0.15 MAX RAISED IN 0.25 MAX RECESS PAD. THIS INCLUDES RECYCLING CODE, CAVITY ID, VENDOR IDENTIFICATION, AND CUSTOMER MATERIAL NUMBER.
- f. VISUAL DEFECTS SHALL MEET COSMETIC STANDARD PS-45499-002 (Class B)
- g. LASER MARKING: TBD

INSPECTION NUMBER LOG
LAST NUMBER USED: 21
ADDED:
REMOVED:

R5	ADDED STATUS COLUMN
R4	ADD P/Ns 33481-3301 TO 33481-3341
R3	DEVIATED THE DIM 16
R2	RELEASED P/N 33481-0341
R1	RELEASED P/N 33481-0340, DELETED P/N 33481-0331
R	ADD RUBBER BOOT CONFIGURATION
Q	UPDATE P/N 33481-0326 TO 33481-0330
P	ADD NEW P/N 33481-0326
N	UPDATED GROMMET CAP
M3	UPDATED DIMENSIONS TO MATCH MODEL
M2	COLOR REPLACEMENT FOR KEY C AND D PER USCAR STANDARD
M1	UPDATED NOTES
M	REDRAWN
REV	DESCRIPTION

THIS DRAWING CONTAINS INFORMATION THAT IS PROPRIETARY TO MOLEX ELECTRONIC TECHNOLOGIES, LLC AND SHOULD NOT BE USED WITHOUT WRITTEN PERMISSION									
DIMENSION UNITS		SCALE		CURRENT REV DESC: SEE REVISION TABLE					
mm		3:1		EC NO: 645317 DRWN: MKP 2020/08/10 CHK'D: MJMITCHELL 2020/09/21 APPR: MJMITCHELL 2020/09/21 INITIAL REVISION: DRWN: DMARCOUX 06-12-02 APPR: FHOLUB 06-12-02					
GENERAL TOLERANCES (UNLESS SPECIFIED)									
	MM	INCH							
4 PLACES	±		±						
3 PLACES	±		±						
2 PLACES	±	0.1	±						
1 PLACE	±	0.3	±						
0 PLACES	±		±						
ANGULAR TOL		± 3.0 °		DRAFT WHERE APPLICABLE MUST REMAIN WITHIN DIMENSIONS					
THIRD ANGLE PROJECTION		DRAWING		SERIES		MATERIAL NUMBER		CUSTOMER	
		D-SIZE		33481		SEE BOM		GENERAL MARKET	
DOCUMENT NUMBER				DOC TYPE		DOC PART		REVISION	
SD-33481-031				PSD		001		R5	
SHEET NUMBER				SHEET NUMBER		SHEET NUMBER		SHEET NUMBER	
1 OF 7				1 OF 7		1 OF 7		1 OF 7	

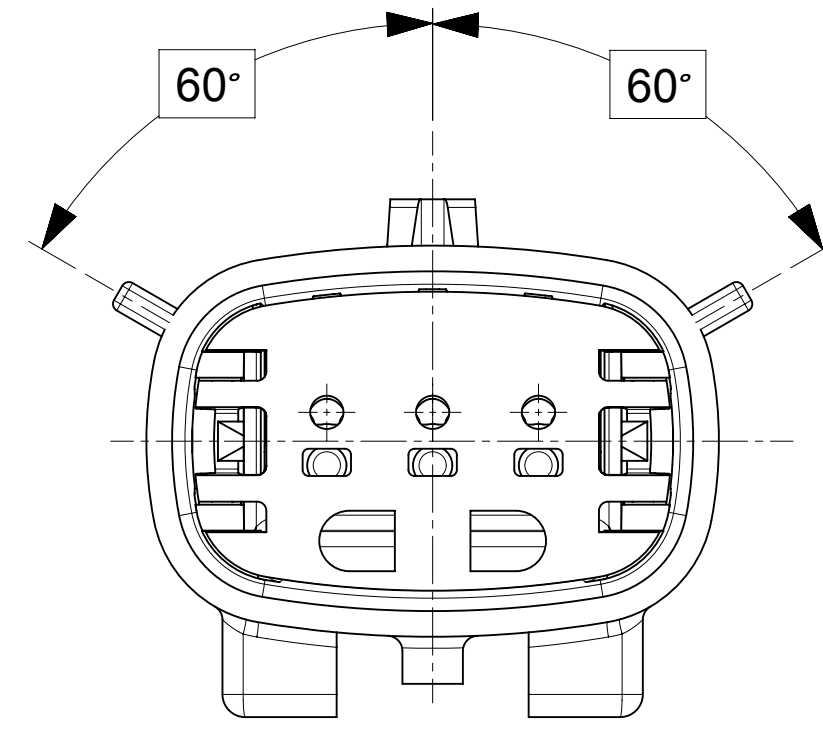

KEY A

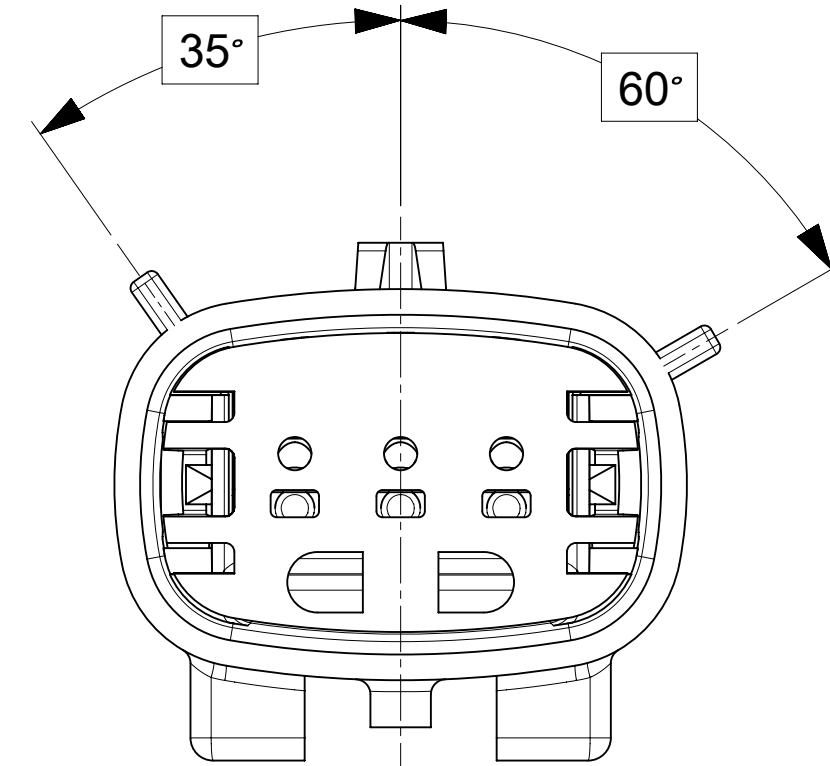

KEY B

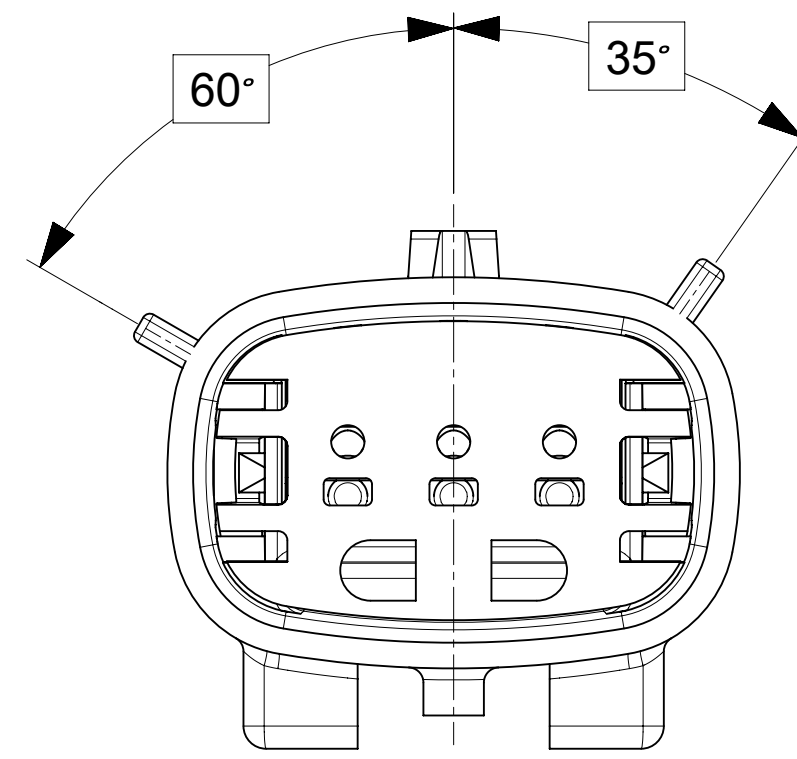

KEY C

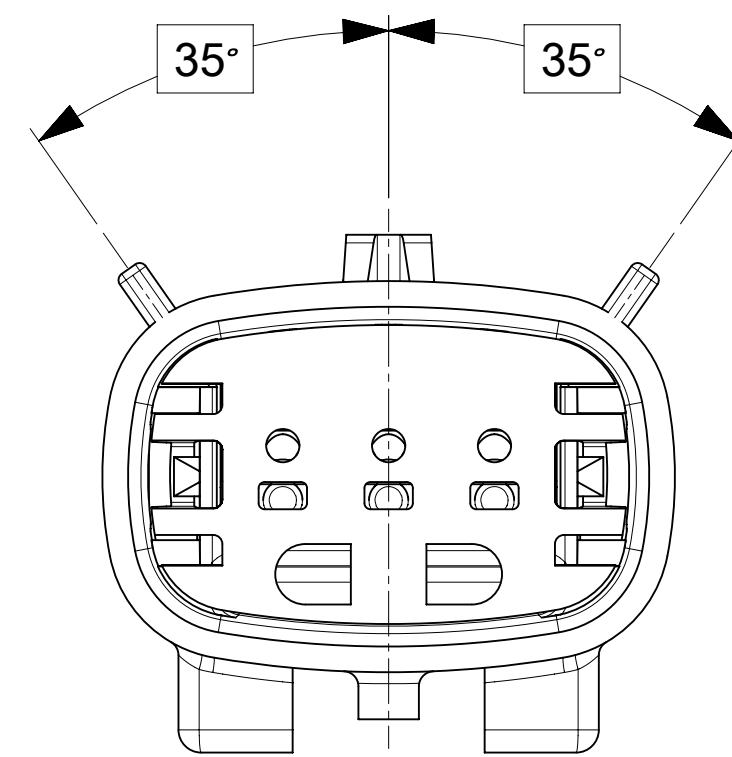

KEY D

THIS DRAWING CONTAINS INFORMATION THAT IS PROPRIETARY TO MOLEX ELECTRONIC TECHNOLOGIES, LLC AND SHOULD NOT BE USED WITHOUT WRITTEN PERMISSION

DIMENSION UNITS		SCALE		CURRENT REV DESC: SEE REVISION TABLE											
mm		4:1													
GENERAL TOLERANCES (UNLESS SPECIFIED)						EC NO: 645317				MX150 1X3 BLADE SEALED ASSEMBLY MAT SEAL PRODUCT CUSTOMER DRAWING					
		MM		INCH											
4 PLACES		±		±		DRWN: MKP 2020/08/10									
3 PLACES		±		±		CHK'D: MJMITCHELL 2020/09/21									
2 PLACES		±		0.1		APPR: MJMITCHELL 2020/09/21									
1 PLACE		±		0.3		INITIAL REVISION:									
0 PLACES		±		±		DRWN: DMARCOUX 06-12-02									
ANGULAR TOL		±		3.0 °		APPR: FHOLUB 06-12-02									
DRAFT WHERE APPLICABLE MUST REMAIN WITHIN DIMENSIONS				THIRD ANGLE PROJECTION		DRAWING		SERIES		MATERIAL NUMBER		CUSTOMER		SHEET NUMBER	
						D-SIZE		33481		SEE BOM		GENERAL MARKET		2 OF 7	

LASER MARKING THIS SURFACE
SEE NOTE 3g.

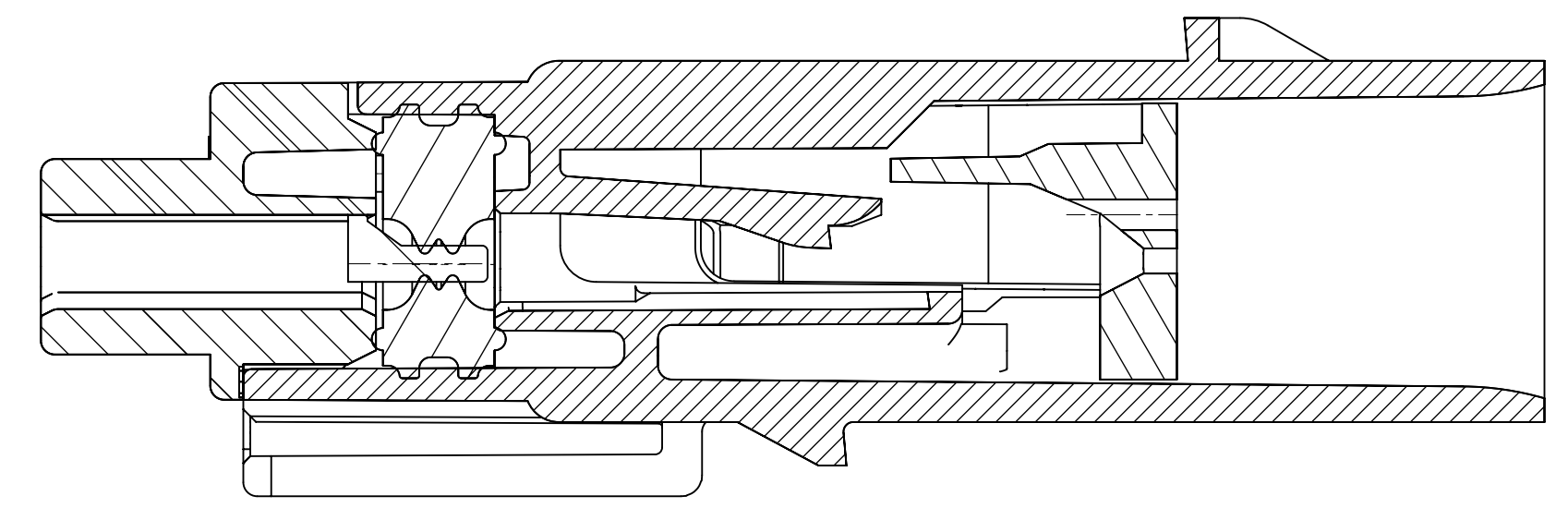
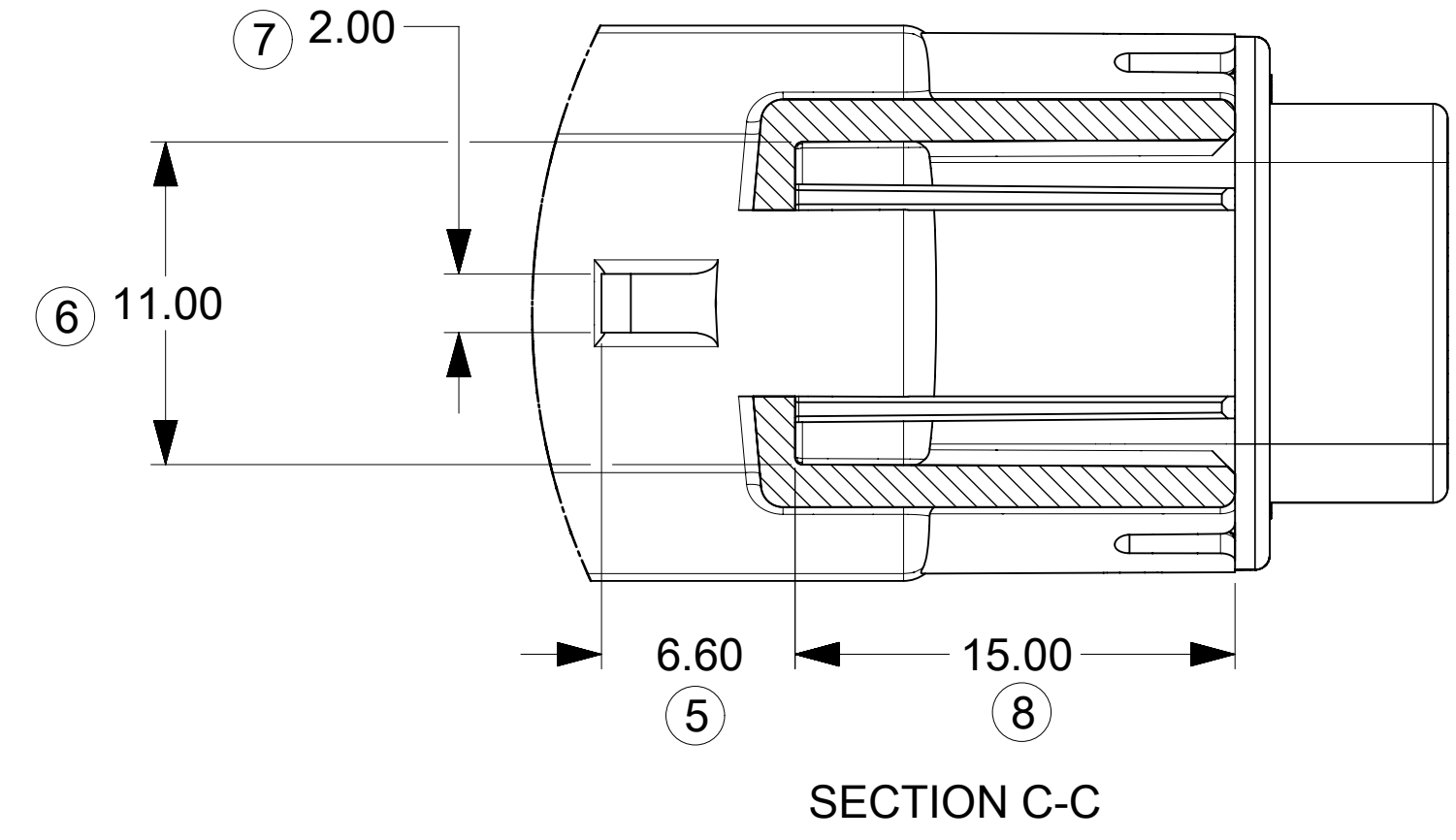
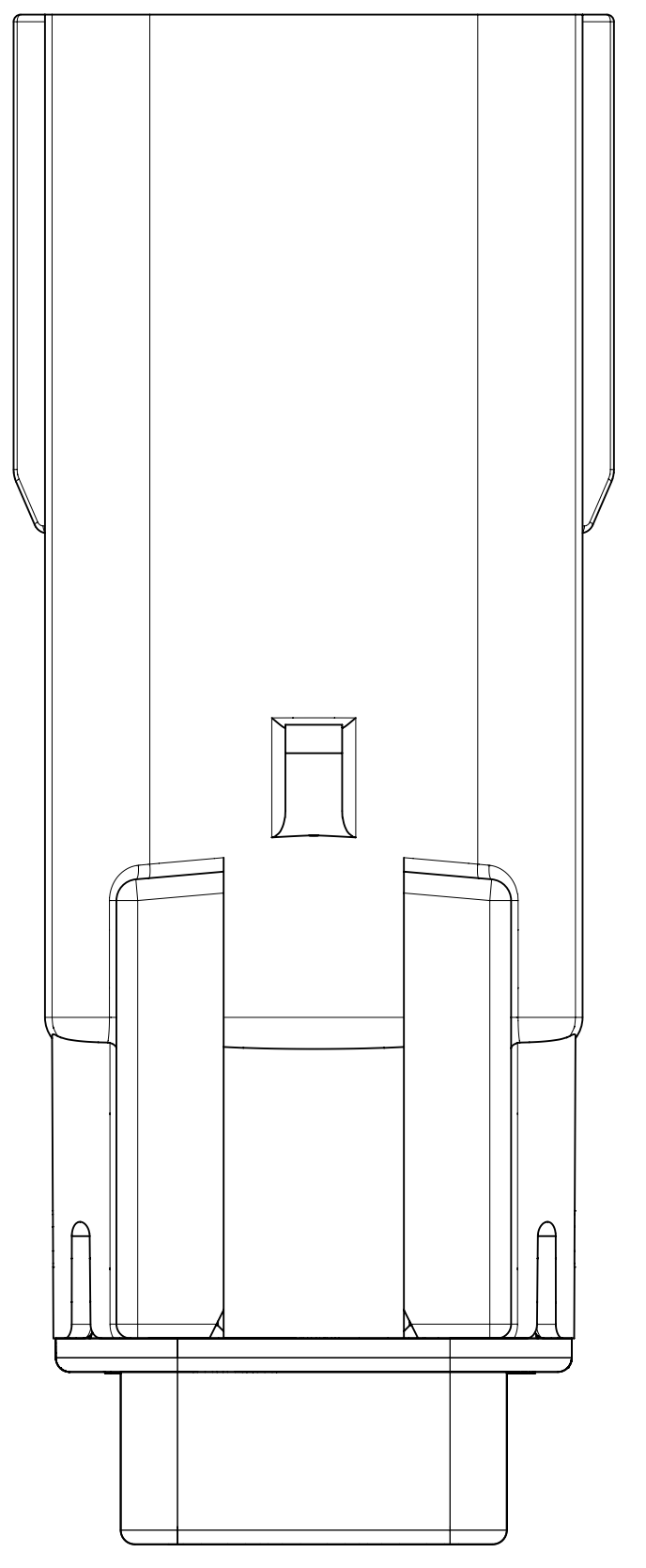
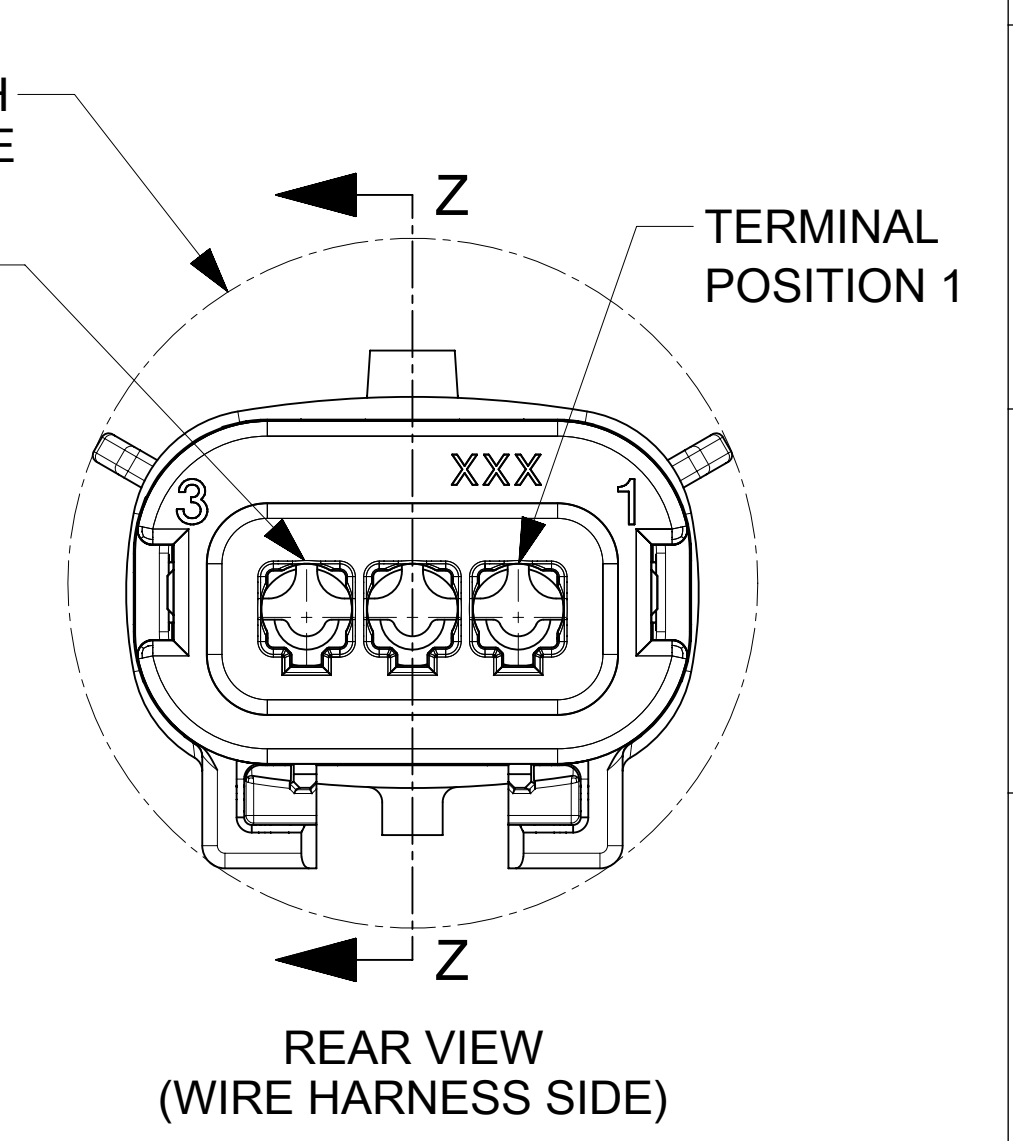
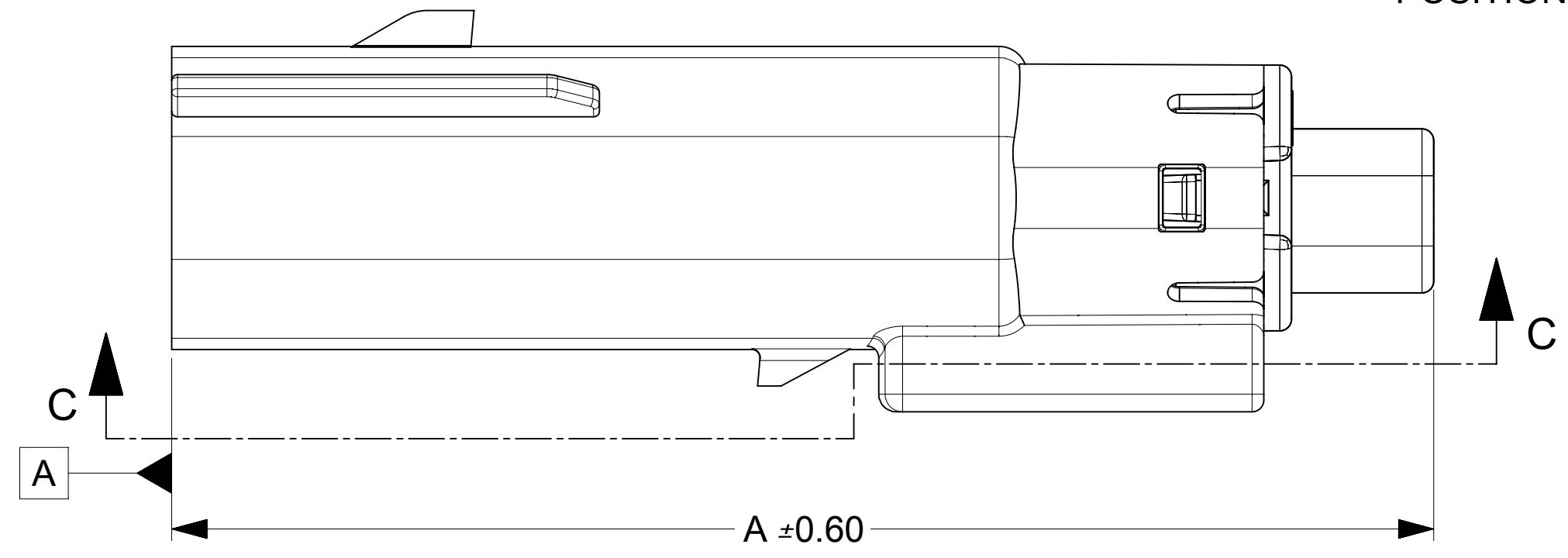
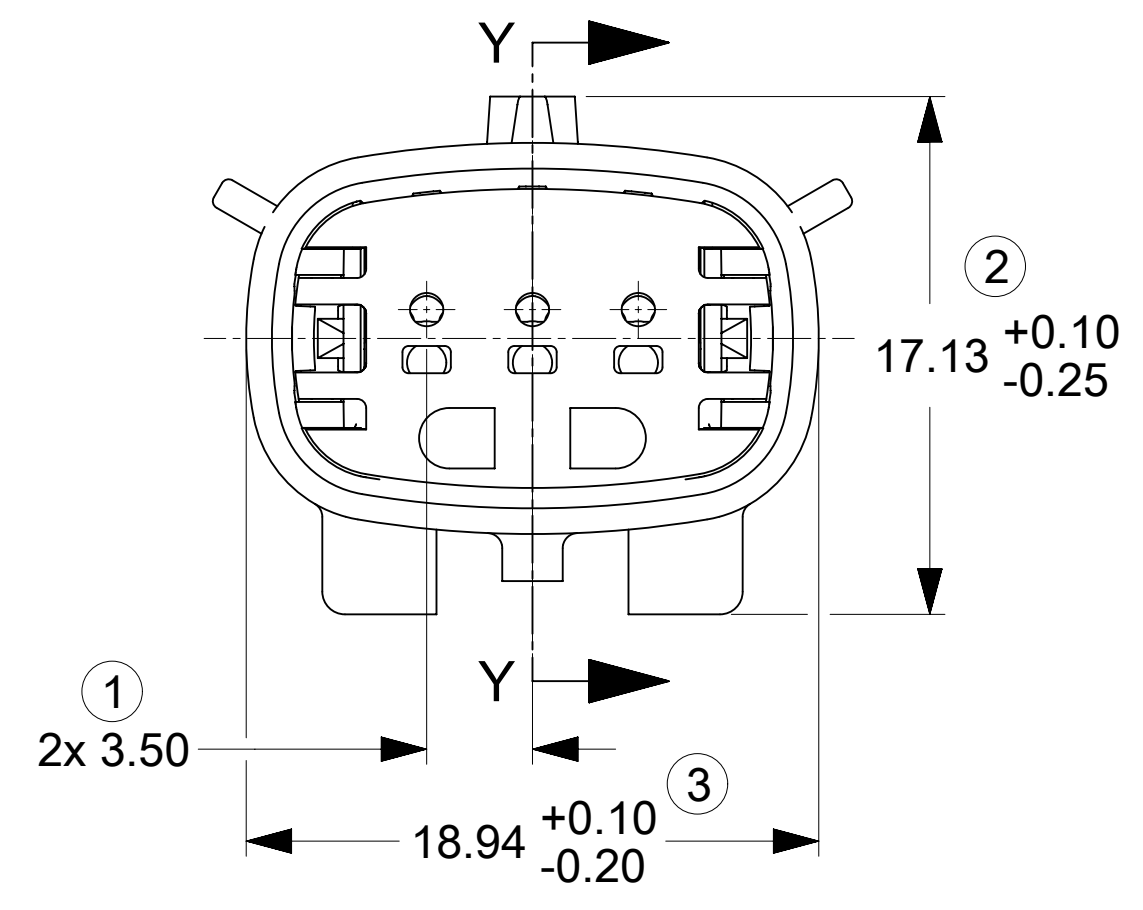
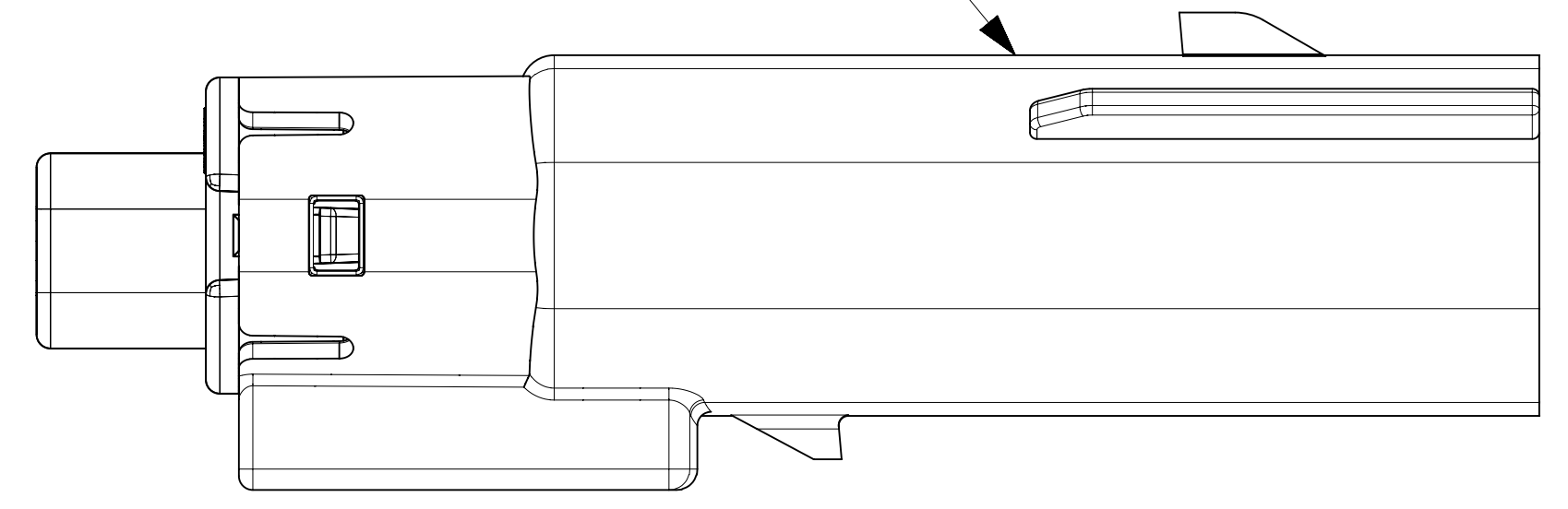

PRIMARY LOCK REINFORCEMENT (PLR) SHOWN
IN PRE-STAGED POSITION

SECTION Z-Z

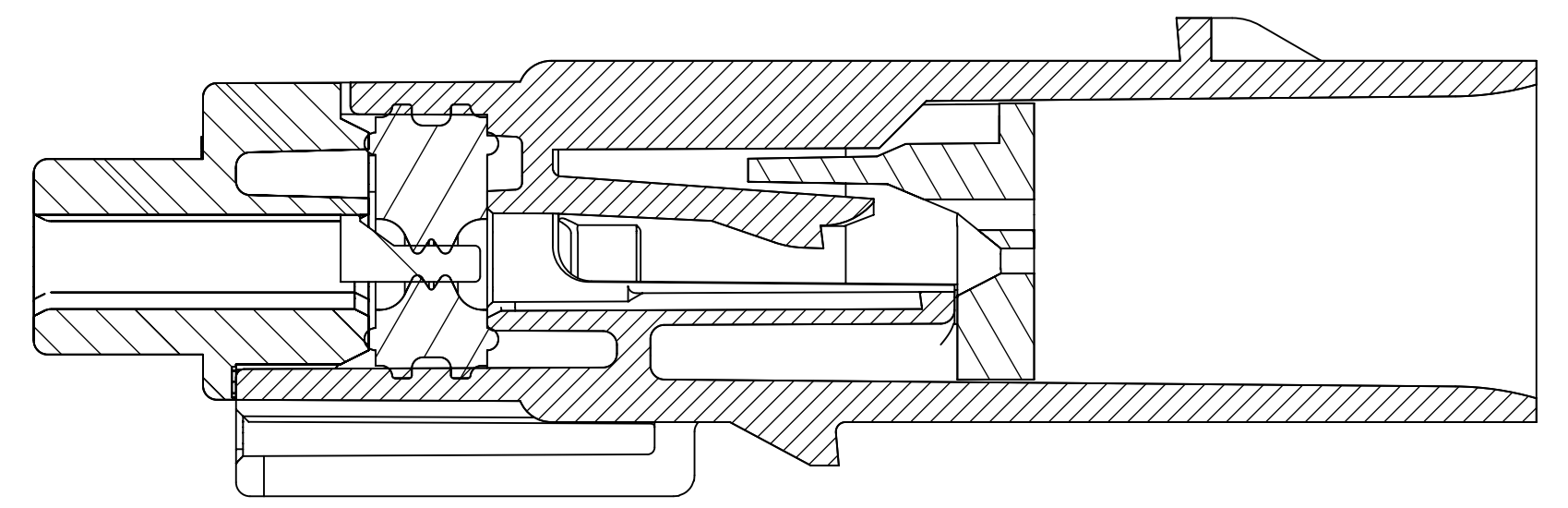

PRIMARY LOCK REINFORCEMENT (PLR) SHOWN
IN FINAL-LOCK POSITION

SECTION Y-Y

CHARTED DIMENSIONS	
CONFIGURATION	
MX150 1X3 BLADE SEALED ASSEMBLY - STANDARD	A 53.85
MX150 1X3 BLADE SEALED ASSEMBLY - RIBBER BOOT CONFIGURATION	57.85

THIS DRAWING CONTAINS INFORMATION THAT IS PROPRIETARY TO MOLEX ELECTRONIC TECHNOLOGIES, LLC AND SHOULD NOT BE USED WITHOUT WRITTEN PERMISSION

DIMENSION UNITS	SCALE	CURRENT REV DESC: SEE REVISION TABLE	
mm	4:1		
GENERAL TOLERANCES (UNLESS SPECIFIED)			
	MM	INCH	
4 PLACES	±	±	
3 PLACES	±	±	
2 PLACES	± 0.1	±	
1 PLACE	± 0.3	±	
0 PLACES	±	±	
ANGULAR TOL	± 3.0°		
DRAFT WHERE APPLICABLE MUST REMAIN WITHIN DIMENSIONS		THIRD ANGLE PROJECTION	
		DRAWING	SERIES
		D-SIZE	33481
		MATERIAL NUMBER	CUSTOMER
		SEE BOM	GENERAL MARKET
		DOCUMENT NUMBER	DOC TYPE DOC PART REVISION
		SD-33481-031	PSD 001 R5
		SHEET NUMBER	
			3 OF 7

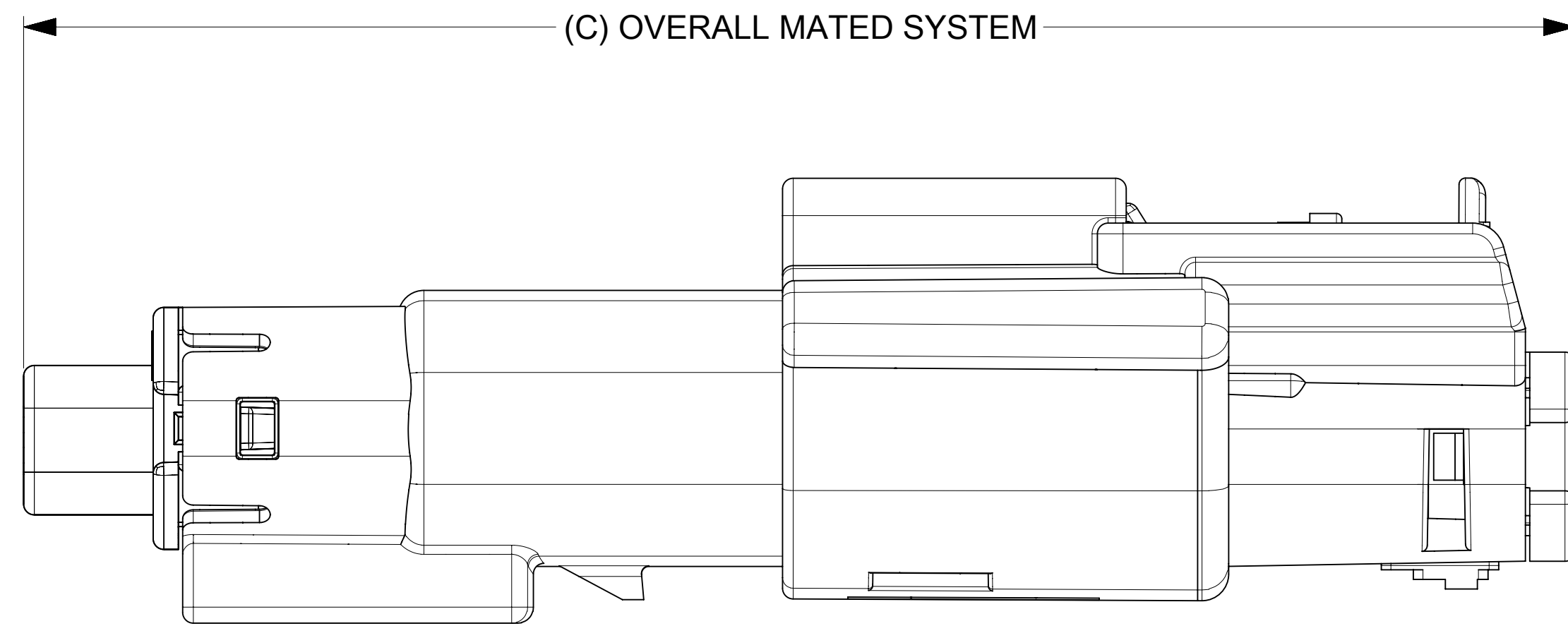

Ø25.30
MIN. PASS-THROUGH
WITH NO CLEARANCE

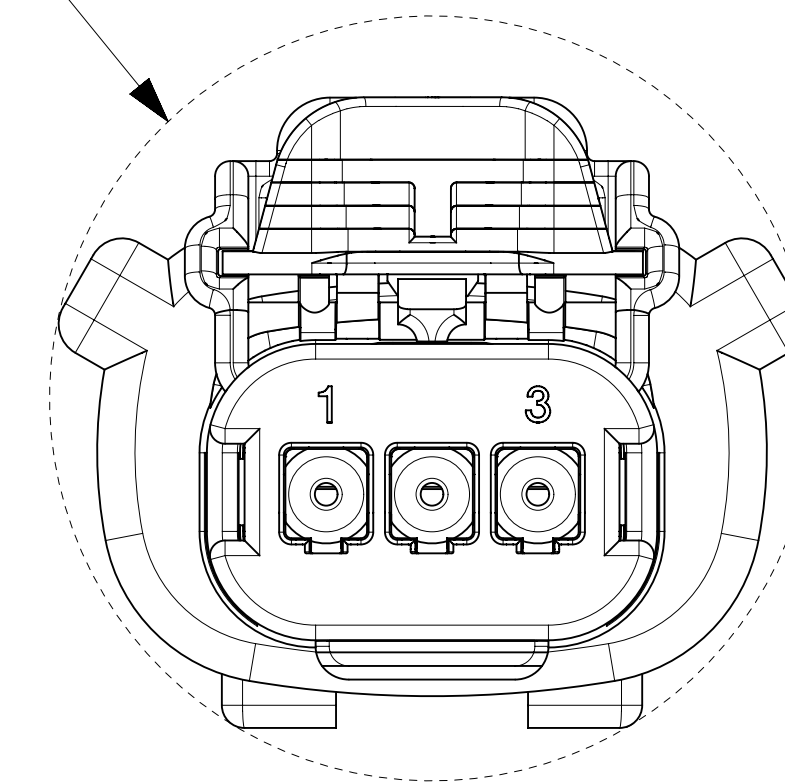

CHARTED DIMENSIONS	
CONFIGURATION	A
MX150 1X3 BLADE SEALED ASSEMBLY - STANDARD	53.85
MX150 1X3 BLADE SEALED ASSEMBLY - RIBBER BOOT CONFIGURATION	57.85

THIS DRAWING CONTAINS INFORMATION THAT IS PROPRIETARY TO MOLEX ELECTRONIC TECHNOLOGIES, LLC AND SHOULD NOT BE USED WITHOUT WRITTEN PERMISSION

DIMENSION UNITS mm	SCALE 4:1	CURRENT REV DESC: SEE REVISION TABLE		molex				
GENERAL TOLERANCES (UNLESS SPECIFIED)		EC NO: 645317						MX150 1X3 BLADE SEALED ASSEMBLY MAT SEAL
	MM	INCH	DRWN: MKP	2020/08/10	PRODUCT CUSTOMER DRAWING			
4 PLACES	±	±	CHK'D: MJMITCHELL	2020/09/21	DOCUMENT NUMBER			
3 PLACES	±	±	APPR: MJMITCHELL	2020/09/21	DOC TYPE			
2 PLACES	±	0.1	INITIAL REVISION:		DOC PART			
1 PLACE	±	0.3	DRWN: DMARCOUX	06-12-02	REVISION			
0 PLACES	±	±	APPR: FHOLUB	06-12-02	SD-33481-031			
ANGULAR TOL	±	3.0 °	THIRD ANGLE PROJECTION		PSD	001	R5	
DRAFT WHERE APPLICABLE MUST REMAIN WITHIN DIMENSIONS		DRAWING		SERIES	MATERIAL NUMBER	CUSTOMER	SHEET NUMBER	
		D-SIZE		33481	SEE BOM	GENERAL MARKET	4 OF 7	

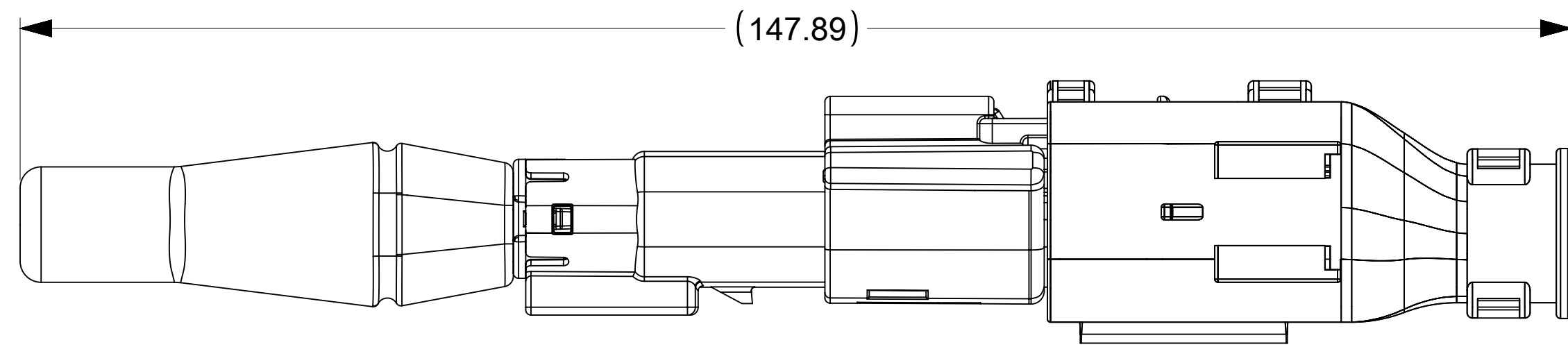

OVERALL MATED SYSTEM WITH BLADE RUBBER BOOT AND RECEPTACLE BACKSHELL

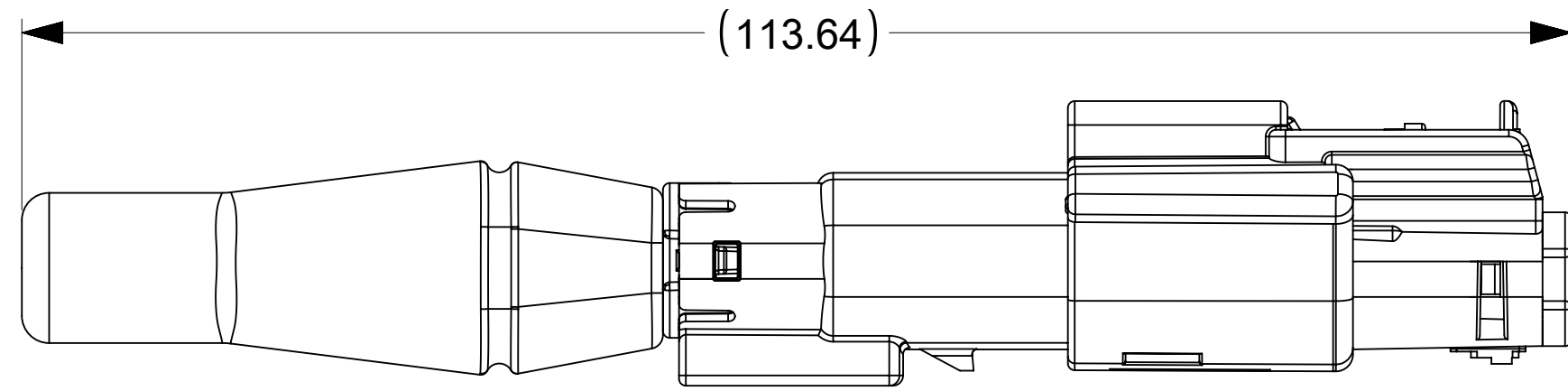
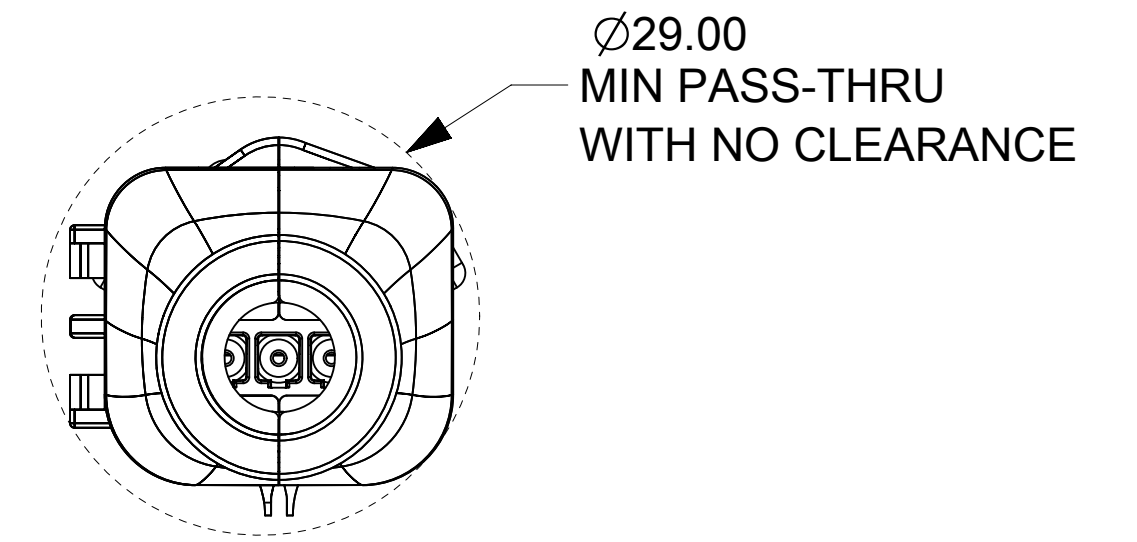

OVERALL MATED SYSTEM WITH BLADE RUBBER BOOT

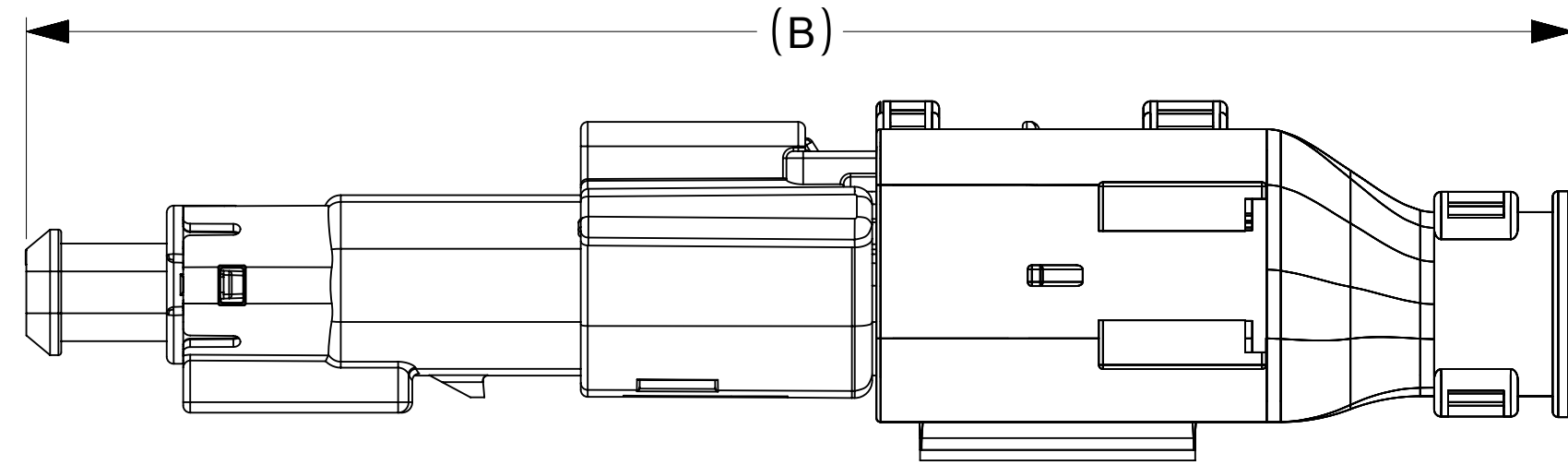
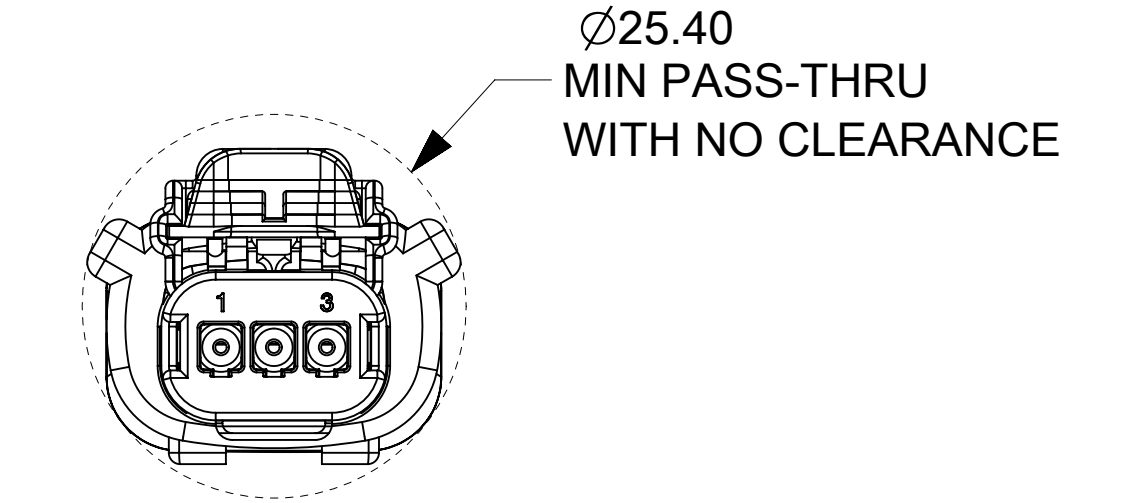

OVERALL MATED SYSTEM WITH RECEPTACLE BACKSHELL

CHARTED DIMENSIONS CONFIGURATION		B
MX150 1X3 BLADE SEALED ASSEMBLY - STANDARD		106.96
MX150 1X3 BLADE SEALED ASSEMBLY - RIBBER BOOT CONFIGURATION		110.96

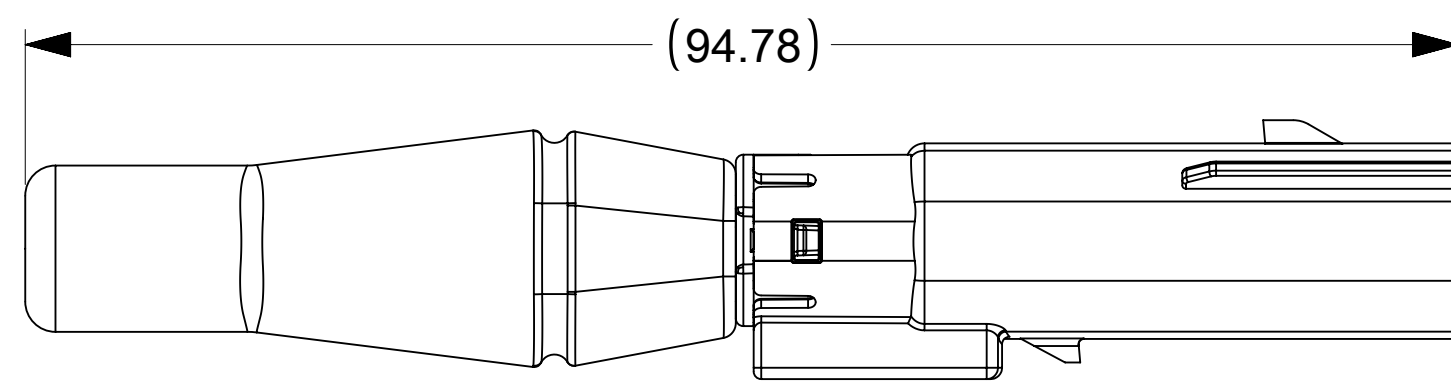
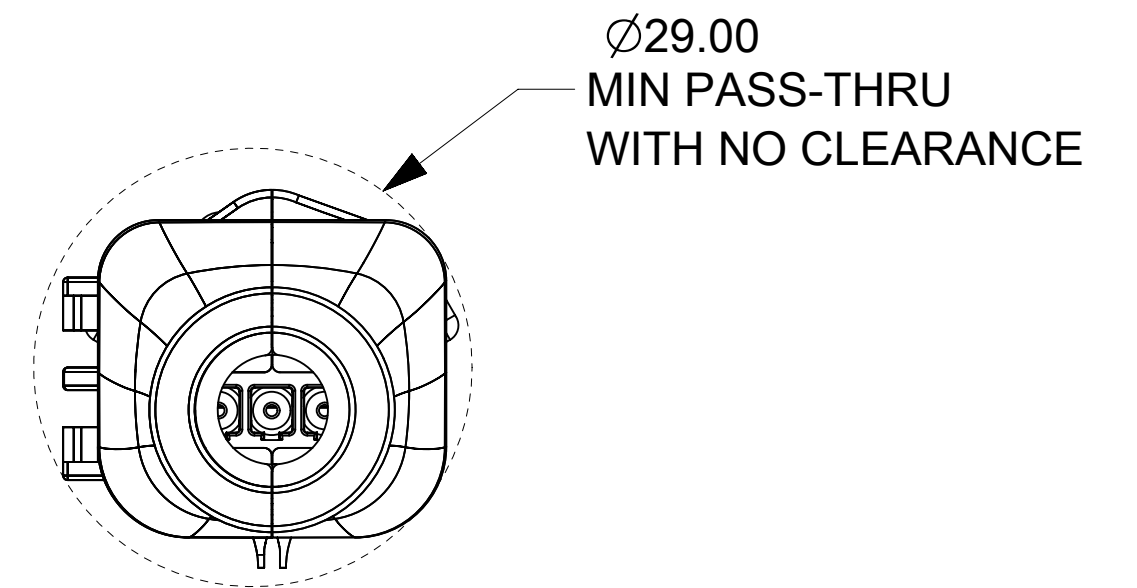

BLADE SEALED ASSEMBLY WITH BLADE RUBBER BOOT

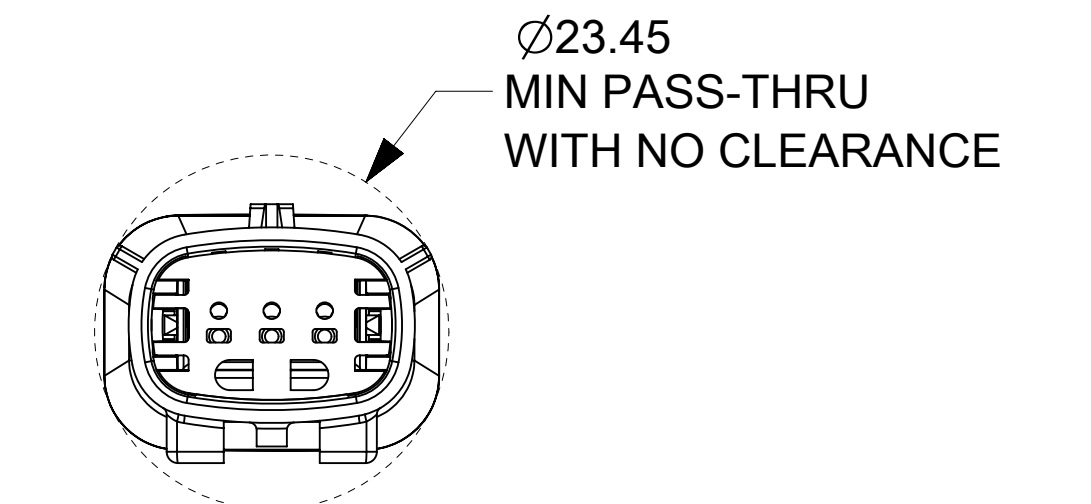

THIS DRAWING CONTAINS INFORMATION THAT IS PROPRIETARY TO MOLEX ELECTRONIC TECHNOLOGIES, LLC AND SHOULD NOT BE USED WITHOUT WRITTEN PERMISSION

DIMENSION UNITS mm	SCALE 2:1	CURRENT REV DESC: SEE REVISION TABLE		molex								
GENERAL TOLERANCES (UNLESS SPECIFIED)		EC NO: 645317						MX150 1X3 BLADE SEALED ASSEMBLY MAT SEAL				
		MM	INCH	DRWN: MKP		2020/08/10		PRODUCT CUSTOMER DRAWING				
4 PLACES ±		±	±	CHK'D: MJMITCHELL		2020/09/21		DOCUMENT NUMBER				
3 PLACES ±		±	±	APPR: MJMITCHELL		2020/09/21		SD-33481-031		DOC TYPE	DOC PART	REVISION
2 PLACES ± 0.1		±	±	INITIAL REVISION:				PSD		001	R5	
1 PLACE ± 0.3		±	±	DRWN: DMARCOUX		06-12-02						
0 PLACES ±		±	±	APPR: FHOLUB		06-12-02						
ANGULAR TOL ± 3.0°				DRAFT WHERE APPLICABLE MUST REMAIN WITHIN DIMENSIONS		THIRD ANGLE PROJECTION		DRAWING	SERIES	MATERIAL NUMBER	CUSTOMER	SHEET NUMBER
				D-SIZE		33481		SEE BOM		GENERAL MARKET		5 OF 7

R5

ASSEMBLY PART NUMBER	COLOR	KEYING OPTION	CAVITY TYPE & STATUS (X = PLUGGED)			STATUS	COMMENTS	OPTIONAL ATTACHMENT SOLD SEPARATELY SMP RUBBER BOOT
			1	2	3			
			33481-0301	BLACK	A			
33481-0302	LT.GRAY	B				NOT RECOMMENDED		NOT AVAILABLE
33481-0303	BROWN	C				NOT RECOMMENDED	NOT RECOMMENDED, SEE P/N 33481-0322	NOT AVAILABLE
33481-0304	GREEN	D				NOT RECOMMENDED	NOT RECOMMENDED, SEE P/N 33481-0323	NOT AVAILABLE
33481-0305	CUSTOM	TBD				PLANNED OBSOLESCENCE		NOT AVAILABLE
33481-0306	BLACK	A			X	PLANNED OBSOLESCENCE		NOT AVAILABLE
33481-0307	LT.GRAY	B			X	PLANNED OBSOLESCENCE		NOT AVAILABLE
33481-0308	BROWN	C			X	PLANNED OBSOLESCENCE		NOT AVAILABLE
33481-0309	GREEN	D			X	PLANNED OBSOLESCENCE		NOT AVAILABLE
33481-0310	CUSTOM	TBD			X	PLANNED OBSOLESCENCE		NOT AVAILABLE
33481-0311	BLACK	A	X		X	PLANNED OBSOLESCENCE		NOT AVAILABLE
33481-0312	LT.GRAY	B	X		X	PLANNED OBSOLESCENCE		NOT AVAILABLE
33481-0313	BROWN	C	X		X	PLANNED OBSOLESCENCE		NOT AVAILABLE
33481-0314	GREEN	D	X		X	PLANNED OBSOLESCENCE		NOT AVAILABLE
33481-0315	CUSTOM	TBD	X		X	PLANNED OBSOLESCENCE		NOT AVAILABLE
33481-0316	BLACK	A	X	X	X	NOT RECOMMENDED		NOT AVAILABLE
33481-0317	LT.GRAY	B	X	X	X	PLANNED OBSOLESCENCE		NOT AVAILABLE
33481-0318	BROWN	C	X	X	X	NOT RECOMMENDED	NOT RECOMMENDED, SEE P/N 33481-0324	NOT AVAILABLE
33481-0319	GREEN	D	X	X	X	NOT RECOMMENDED	NOT RECOMMENDED, SEE P/N 33481-0325	NOT AVAILABLE
33481-0320	CUSTOM	TBD	X	X	X	PLANNED OBSOLESCENCE		NOT AVAILABLE
33481-0321	BLACK	A		X		NOT RECOMMENDED		NOT AVAILABLE
33481-0322	DK.GRAY	C				PLANNED OBSOLESCENCE		NOT AVAILABLE
33481-0323	ST.GRAY	D				PLANNED OBSOLESCENCE		NOT AVAILABLE
33481-0324	DK.GRAY	C	X	X	X	PLANNED OBSOLESCENCE		NOT AVAILABLE
33481-0325	ST.GRAY	D	X	X	X	PLANNED OBSOLESCENCE		NOT AVAILABLE
33481-0330	YELLOW	A				PLANNED OBSOLESCENCE		NOT AVAILABLE
33481-0340	BLACK	A				NOT RECOMMENDED	RUBBER BOOT CONFIGURATION	P/N TBD
33481-0341	BLACK	A	X	X	X	PLANNED OBSOLESCENCE	RUBBER BOOT CONFIGURATION	P/N TBD

R5

ASSEMBLY PART NUMBER	COLOR	KEYING OPTION	CAVITY TYPE & STATUS (X = PLUGGED)			STATUS	COMMENTS	OPTIONAL ATTACHMENT SOLD SEPARATELY SMP RUBBER BOOT
			1	2	3			
			33481-3301	BLACK	A			
33481-3302	LT.GRAY	B				SALEABLE		AVAILABLE
33481-3303	BROWN	C				NOT RECOMMENDED	NOT RECOMMENDED, SEE P/N 33481-0322	NOT AVAILABLE
33481-3304	GREEN	D				NOT RECOMMENDED	NOT RECOMMENDED, SEE P/N 33481-0323	NOT AVAILABLE
33481-3305	CUSTOM	TBD				SALEABLE		AVAILABLE
33481-3306	BLACK	A			X	SALEABLE		AVAILABLE
33481-3307	LT.GRAY	B			X	SALEABLE		AVAILABLE
33481-3308	BROWN	C			X	SALEABLE		AVAILABLE
33481-3309	GREEN	D			X	SALEABLE		AVAILABLE
33481-3310	CUSTOM	TBD			X	SALEABLE		AVAILABLE
33481-3311	BLACK	A	X		X	SALEABLE		AVAILABLE
33481-3312	LT.GRAY	B	X		X	SALEABLE		AVAILABLE
33481-3313	BROWN	C	X		X	SALEABLE		AVAILABLE
33481-3314	GREEN	D	X		X	SALEABLE		AVAILABLE
33481-3315	CUSTOM	TBD	X		X	SALEABLE		AVAILABLE
33481-3316	BLACK	A	X	X	X	SALEABLE		AVAILABLE
33481-3317	LT.GRAY	B	X	X	X	SALEABLE		AVAILABLE
33481-3318	BROWN	C	X	X	X	NOT RECOMMENDED	NOT RECOMMENDED, SEE P/N 33481-0324	NOT AVAILABLE
33481-3319	GREEN	D	X	X	X	NOT RECOMMENDED	NOT RECOMMENDED, SEE P/N 33481-0325	NOT AVAILABLE
33481-3320	CUSTOM	TBD	X	X	X	SALEABLE		AVAILABLE
33481-3321	BLACK	A		X		SALEABLE		AVAILABLE
33481-3322	DK.GRAY	C				SALEABLE		AVAILABLE
33481-3323	ST.GRAY	D				SALEABLE		AVAILABLE
33481-3324	DK.GRAY	C	X	X	X	SALEABLE		AVAILABLE
33481-3325	ST.GRAY	D	X	X	X	SALEABLE		AVAILABLE
33481-3330	YELLOW	A				SALEABLE		AVAILABLE
33481-3340	BLACK	A				SALEABLE	RUBBER BOOT CONFIGURATION	P/N TBD
33481-3341	BLACK	A	X	X	X	SALEABLE	RUBBER BOOT CONFIGURATION	P/N TBD

THIS DRAWING CONTAINS INFORMATION THAT IS PROPRIETARY TO MOLEX ELECTRONIC TECHNOLOGIES, LLC AND SHOULD NOT BE USED WITHOUT WRITTEN PERMISSION

DIMENSION UNITS mm	SCALE 1:1	CURRENT REV DESC: SEE REVISION TABLE					
GENERAL TOLERANCES (UNLESS SPECIFIED)		EC NO: 645317 DRWN: MKP 2020/08/10 CHK'D: MJMITCHELL 2020/09/21 APPR: MJMITCHELL 2020/09/21 INITIAL REVISION: DRWN: DMARCOUX 06-12-02 APPR: FHOLUB 06-12-02	 MX150 1X3 BLADE SEALED ASSEMBLY MAT SEAL PRODUCT CUSTOMER DRAWING				
				DOCUMENT NUMBER	DOC TYPE		
4 PLACES ±	±			SD-33481-031	PSD		
3 PLACES ±	±					001	
2 PLACES ± 0.1	±						R5
1 PLACE ± 0.3	±						
0 PLACES ±	±						
ANGULAR TOL ± 3.0 °		MATERIAL NUMBER	CUSTOMER				
DRAFT WHERE APPLICABLE MUST REMAIN WITHIN DIMENSIONS		THIRD ANGLE PROJECTION					
		D-SIZE	SERIES				
		SEE BOM	33481				
		GENERAL MARKET	SHEET NUMBER				
			6 OF 7				

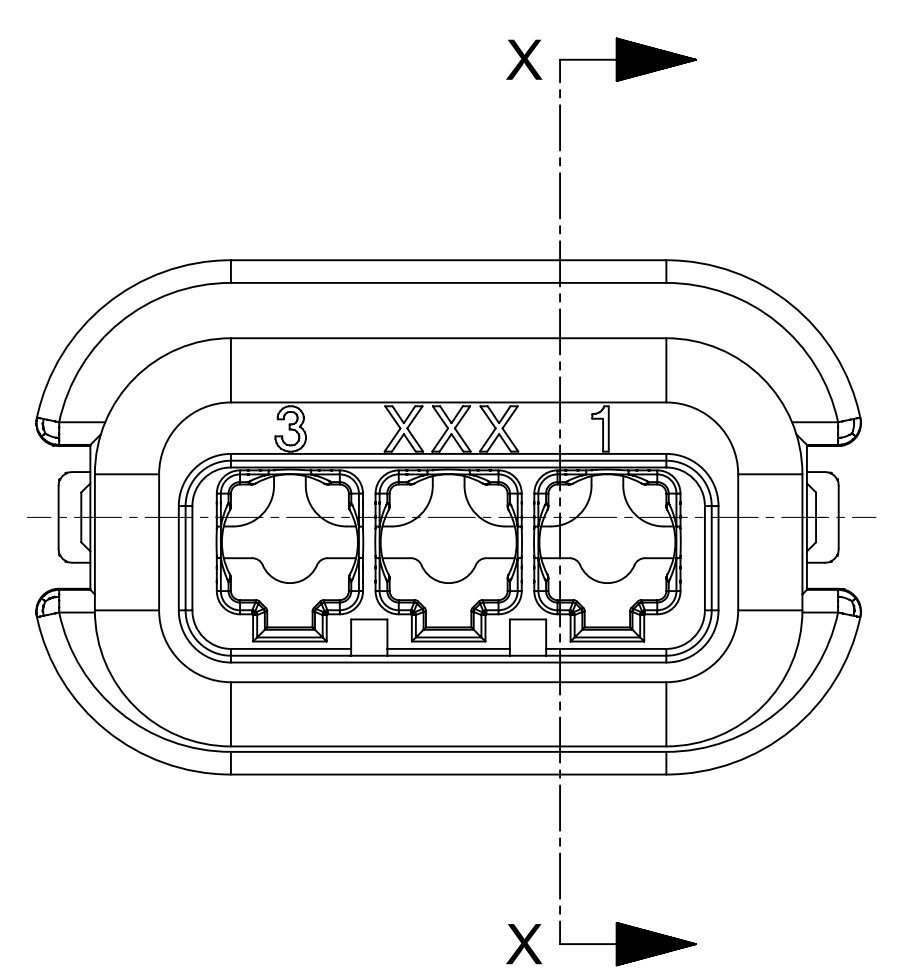
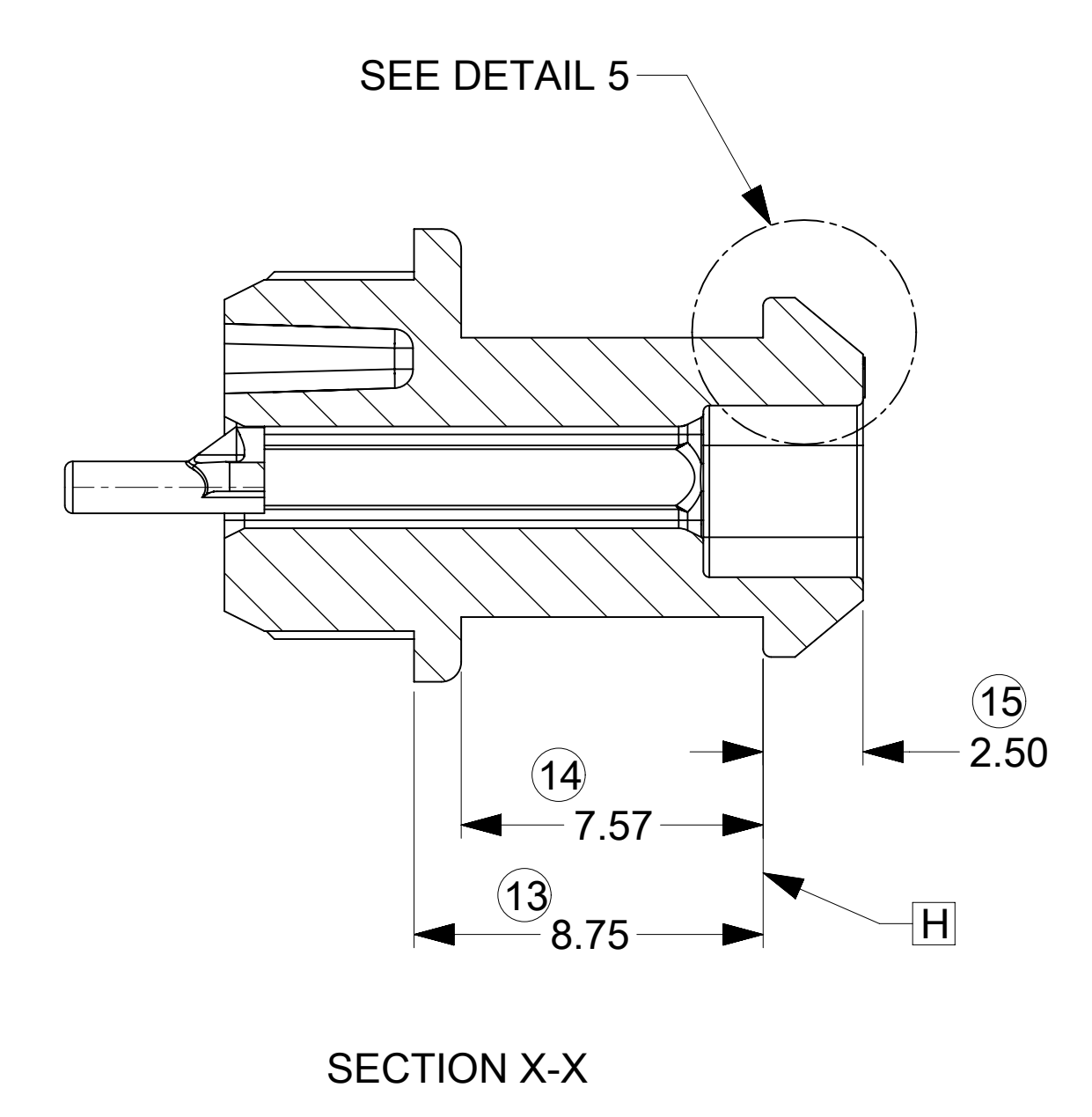
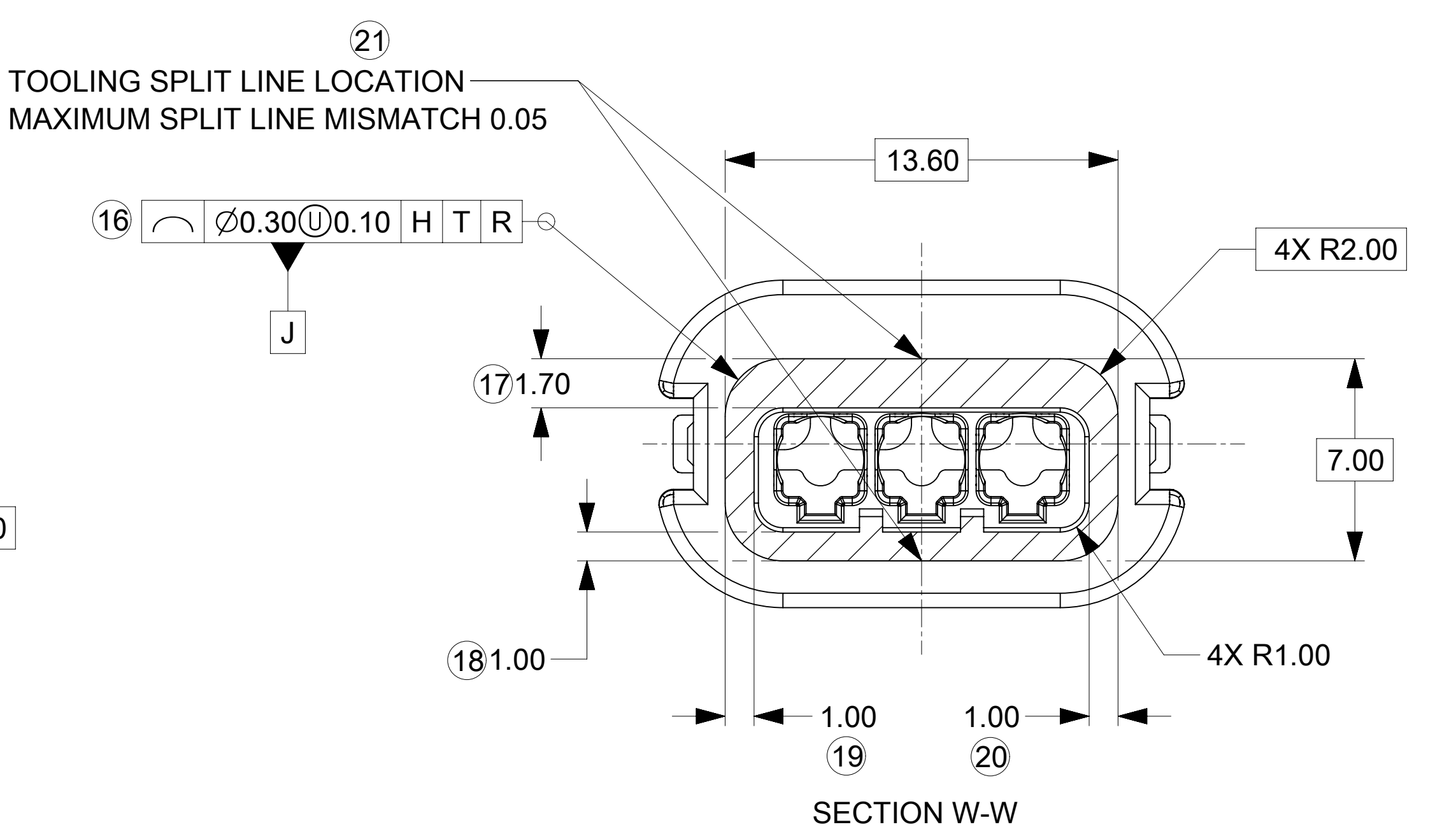
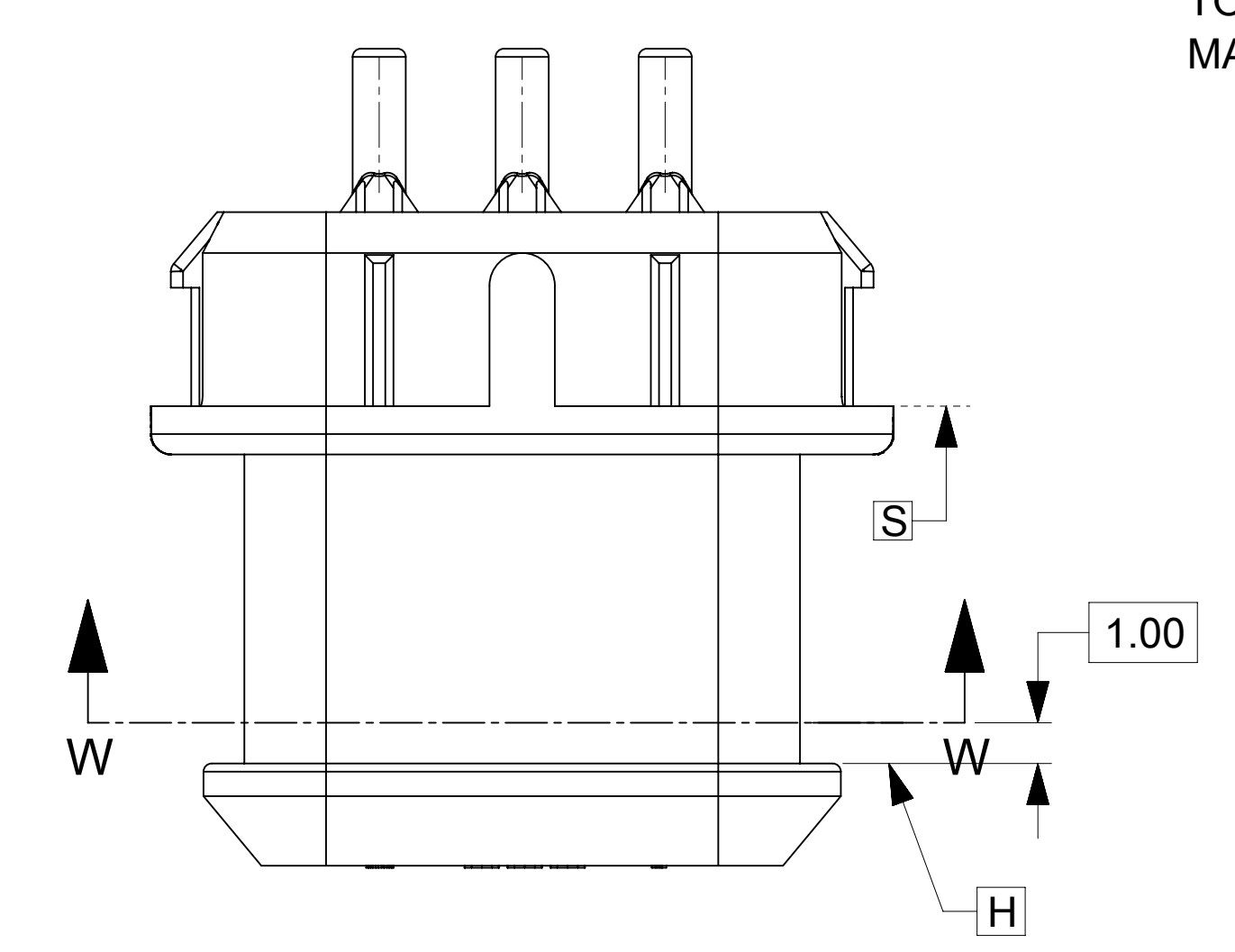
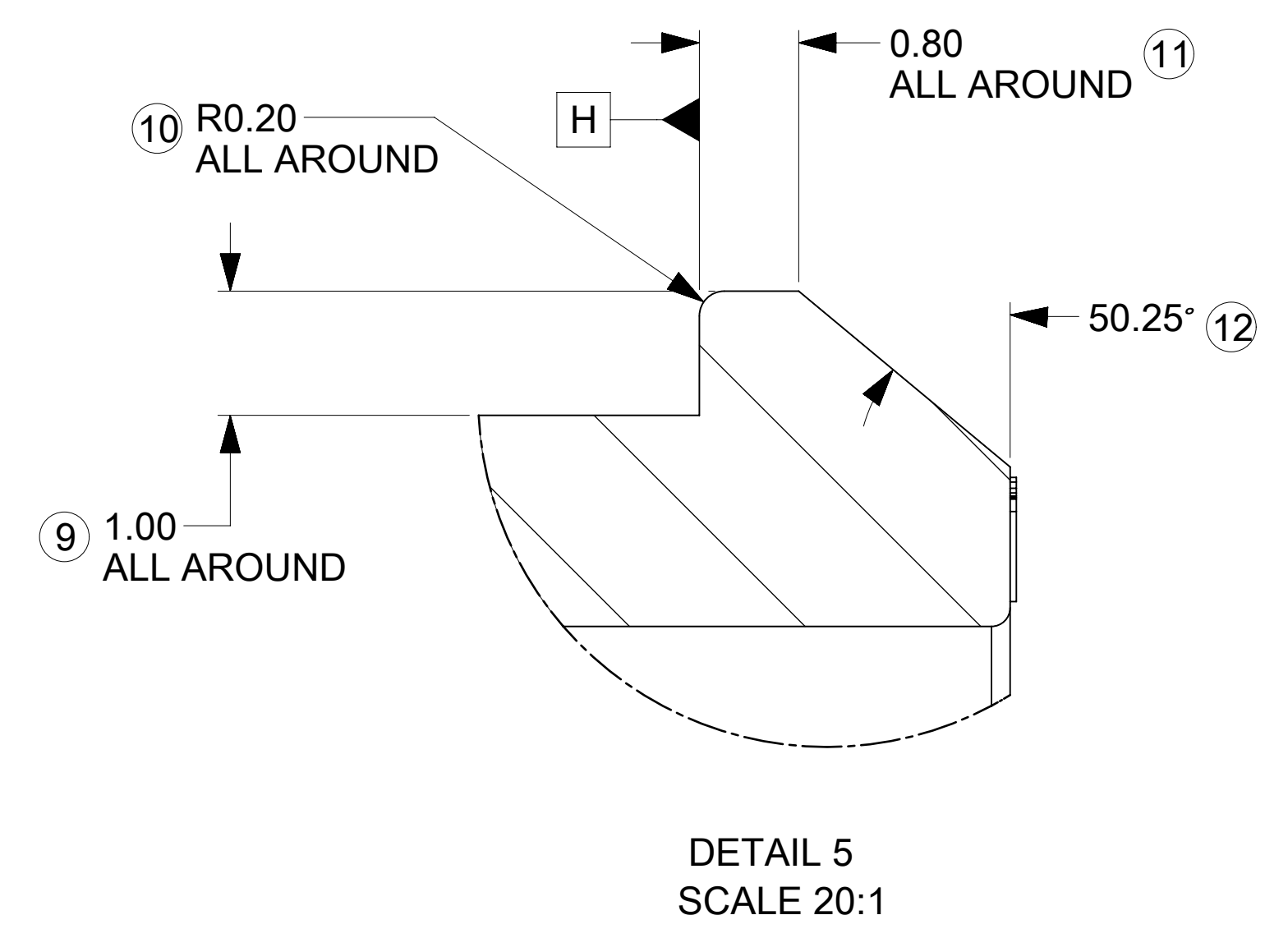

THIS DRAWING CONTAINS INFORMATION THAT IS PROPRIETARY TO MOLEX ELECTRONIC TECHNOLOGIES, LLC AND SHOULD NOT BE USED WITHOUT WRITTEN PERMISSION										
DIMENSION UNITS mm		SCALE 2:1		CURRENT REV DESC: SEE REVISION TABLE						
GENERAL TOLERANCES (UNLESS SPECIFIED)				molex MX150 1X3 BLADE SEALED ASSEMBLY MAT SEAL PRODUCT CUSTOMER DRAWING						
		MM	INCH							
4 PLACES	±		±							
3 PLACES	±		±							
2 PLACES	±	0.1	±							
1 PLACE	±	0.3	±							
0 PLACES	±		±							
ANGULAR TOL		± 3.0°		INITIAL REVISION:		DOCUMENT NUMBER		DOC TYPE	DOC PART	REVISION
DRAFT WHERE APPLICABLE MUST REMAIN WITHIN DIMENSIONS		THIRD ANGLE PROJECTION		DRAWING		SERIES		MATERIAL NUMBER		CUSTOMER
				D-SIZE		33481		SEE BOM		GENERAL MARKET
EC NO: 645317		DRWN: MKP		2020/08/10		SD-33481-031		PSD		001
CHK'D: MJMITCHELL		APPR: MJMITCHELL		2020/09/21						R5
DRWN: DMARCOUX		APPR: FHOLUB		06-12-02						
				06-12-02						
SHEET NUMBER		7 OF 7								