

SYMBOL DEFINITION		MISSING SYMBOLS		DWG STATUS		REVISION HISTORY		AUTH	DR	APPD	APPD
A DIMENSION WITHOUT AN INSPECTION REPORT SYMBOL (□) DOES NOT REQUIRE INSPECTION. IT MAY BE CONTROLLED ON THE INDIVIDUAL COMPONENT DRAWING.	TOTAL NO OF INSPECTIONS REQUIRED	17	3	DATE	REV	IN	COM	218778	AFM/GOV	GW	GW
	LAST NO. USED	17		28F624	R	14	-	CLEARED REV COL 1 ALL PARTS - REVISED TOLERANCE CRIMP WINGS	241809	PHD/CAF	BO
				28F624	R	15	-	ALL PARTS - UPDATED MAT'L SPEC	245225	PHD/CAF	BO
				18C025	R	18	-	REMOVED DIM # 3	272913	ETS/JAM	BO
				82A104	R	17	-	ALL PARTS - ADDED 3.3 MAX DIM	283168	TLD/TLD	BO
				22J408	R	18	-	ALL PARTS - UPDATED PDM ATTRIBUTES	493618	MAC/MAC	BO
				84F608	R	19	-	ALL PARTS - UPDATED PDM ATTRIBUTES	493722	RH/RH	BO
				86A115	R	20	-	15384790 MAKE OBSOLETE	429950	RC/LES	MR
				85W116	R	21	-	12124075, TO 4 12161184 - UPDATED PDM ATTRIBUTES	432949	RM/LES	LES

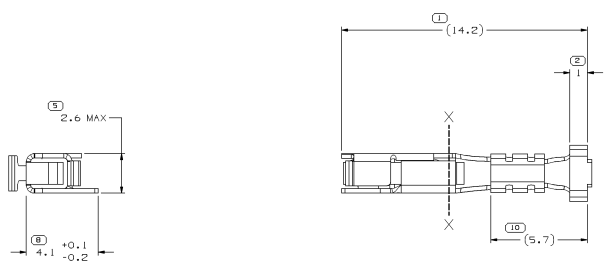

VIEW TO X-X

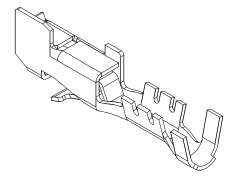
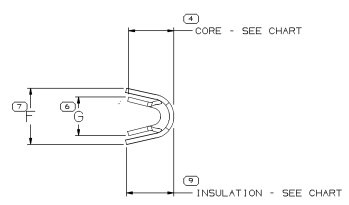

VIEW TO X-X

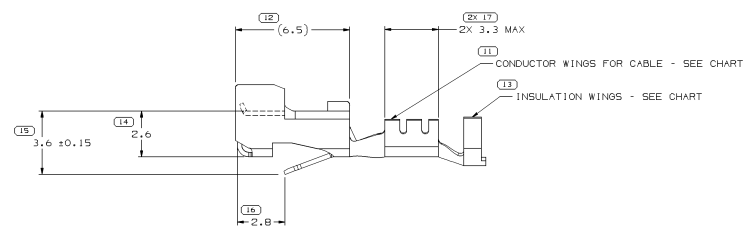

NOTES
 1. UNLESS OTHERWISE SPECIFIED AND/OR INDICATED:
 DIMENSIONS ARE TO FACE OF VIEW SHOWN AND AUTOMATICALLY ROUNDED BY COMPUTER FOR INSPECTION (SEE MATH MODEL FOR PRECISE DIMENSIONS). FOR ALL OTHER DIMENSIONS NOT SHOWN BUT REQUIRED FOR TOOL BUILD, SEE MATH MODEL FOR PRECISE TOOL PATH DATA.

PART NO	REV	IN/P	MAT'L SIZE	MAT'L SPEC	PART NO	REV	IN/P	MAT'L SPEC	SIZE (MM)	CABLE	DIA	10	F _{40.3}	0.4±0.2	CORE	INSULATION
-	-	-	0.254 X 26.97	-	15384790	03	AH	TIN PLATED COPPER ALLOY	1-0.8	2.78-2.62	17	4.3	2.7	2.8	-	-
-	-	-	0.254 X 26.97	-	12161184	03	AH	TIN PLATED COPPER ALLOY	1-0.8	2.4-2.03	17	4.3	2.7	-	-	-
-	-	-	0.254 X 26.97	-	12124076	05	AH	TIN PLATED COPPER ALLOY	0.5-0.35	2.2-1.3	21	3.2	2.2	2.1	2.8	-
-	-	-	0.254 X 26.97	-	12124075	05	AH	TIN PLATED COPPER ALLOY	1-0.8	2.4-2.03	17	4.3	2.7	2.8	2.9	-
PART NO	REV <td>IN/P <td>MAT'L SIZE</td> <td>MAT'L SPEC</td> <td>PART NO</td> <td>REV <td>IN/P <td>MAT'L SPEC</td> <td>SIZE (MM) <td>CABLE</td> <td>DIA</td> <td>10</td> <td>F_{40.3}</td> <td>0.4±0.2</td> <td>CORE</td> <td>INSULATION</td> </td></td></td></td>	IN/P <td>MAT'L SIZE</td> <td>MAT'L SPEC</td> <td>PART NO</td> <td>REV <td>IN/P <td>MAT'L SPEC</td> <td>SIZE (MM) <td>CABLE</td> <td>DIA</td> <td>10</td> <td>F_{40.3}</td> <td>0.4±0.2</td> <td>CORE</td> <td>INSULATION</td> </td></td></td>	MAT'L SIZE	MAT'L SPEC	PART NO	REV <td>IN/P <td>MAT'L SPEC</td> <td>SIZE (MM) <td>CABLE</td> <td>DIA</td> <td>10</td> <td>F_{40.3}</td> <td>0.4±0.2</td> <td>CORE</td> <td>INSULATION</td> </td></td>	IN/P <td>MAT'L SPEC</td> <td>SIZE (MM) <td>CABLE</td> <td>DIA</td> <td>10</td> <td>F_{40.3}</td> <td>0.4±0.2</td> <td>CORE</td> <td>INSULATION</td> </td>	MAT'L SPEC	SIZE (MM) <td>CABLE</td> <td>DIA</td> <td>10</td> <td>F_{40.3}</td> <td>0.4±0.2</td> <td>CORE</td> <td>INSULATION</td>	CABLE	DIA	10	F _{40.3}	0.4±0.2	CORE	INSULATION
			UNPLATED					PLATED								

(15) PROCESS SENSITIVE DIMENSIONS	THIRD ANGLE PROJECTION	DO NOT SCALE	USE MATH DATA
DIMENSIONS INDICATED IN 6 & 10 INDICATE FINISH OR SURFACE TREATMENT			
DIMENSIONAL TOLERANCE (MM)	CHART 10		
FINISH	> 12		
DIMENSION UNLESS OTHERWISE SPECIFIED			
FINISH	2.0		
ANALYSIS	2.0		
ANALYSIS	2.0		

DELPHI
 DELPHI PACKARD ELECTRICAL/ELECTRONIC ARCHITECTURE
 COPYRIGHT 1999 DELPHI CORPORATION AND/OR ITS AFFILIATES. ALL RIGHTS RESERVED.
 THIS DRAWING IS THE PROPERTY OF DELPHI CORPORATION OR ONE OF ITS AFFILIATES. UNLESS OTHERWISE SPECIFIED, THE INFORMATION CONTAINED HEREIN IS UNCLASSIFIED AND IS AVAILABLE TO THE PUBLIC. ANY REPRODUCTION OR TRANSMISSION OF THIS DOCUMENT IN ANY FORM OR BY ANY MEANS, WITHOUT EXPRESS AUTHORIZATION, IS PROHIBITED.

DR	DATE
VP05 S. ALVARADO	26 JUN 99
VP02 J. VILLANIL	27 JUN 99
VP04 J. VILLANIL	27 JUN 99
VP05	
SUBSTANCES OF CONCERN ARE IDENTIFIED HEREIN PER DELPHI 12849261	
MATERIAL SPEC CHART	

DRAWING NAME: TAXI TERM F M/P 150.2 TANG
 DRAWING NUMBER: 12124077
 SIZE: 10.1 | 1 OF 1 | 1 OF 2 | 1 OF 12 | 1